

ATTACHMENT A

ATTACHMENT A

STAGE 1 ENVELOPE DRAWINGS

620-632 BOTANY ROAD, ALEXANDRIA

ATTACHMENT A

ENVELOPE: ROOF PLAN
1:1000 at A3

- Key:
- Residential lobby
 - Car park access
 - Service truck access
 - Vertical facade articulation zone
 - Open space including:
 - Deep soil planting (10% of site)
 - Publicly accessible through site links (private)
 - Private communal podium garden (total open space = min 40% of site)

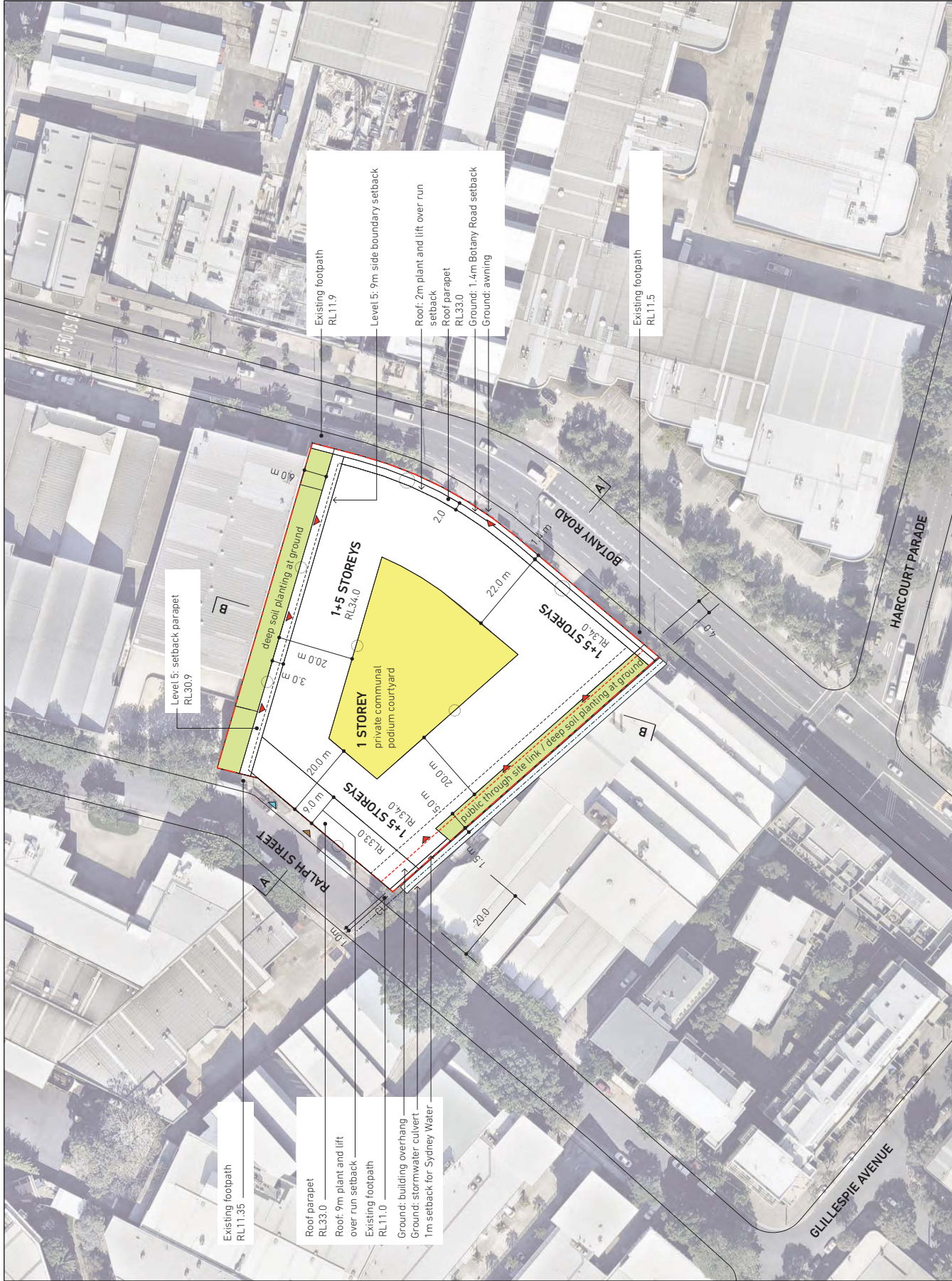

Existing footpath RL11.35

Roof parapet RL33.0

Roof: 9m plant and lift over run setback

Existing footpath RL11.0

Ground: building overhang

Ground: stormwater culvert

1m setback for Sydney Water

Existing footpath RL11.9

Level 5: 9m side boundary setback

Roof: 2m plant and lift over run setback

Roof parapet RL33.0

Ground: 1.4m Botany Road setback

Ground: awning

Existing footpath RL11.5

Level 5: setback parapet RL30.9

Check all dimensions and site conditions prior to commencement of services or equipment and the preparation of shop drawings and/or the fabrication of any components.

Discrepancies shall be immediately referred to the architect for clarification.

All drawings may not be reproduced or distributed without prior permission of the architect.

| rev | date | notes |
|-----|----------|-------------------------------|
| B | 23/02/15 | SIT DA issue |
| C | 12/06/15 | podium deep soil note removed |
| D | 26/06/15 | 4m southern setback noted |
| E | 09/07/15 | 1m Sydney Water setback noted |

| client | SGS Projects Pty Ltd |
|---------|------------------------------------|
| project | 620-632 BOTANY ROAD ALEXANDRIA NSW |

| scale | 1:1000 at A3 |
|---------------|---------------------|
| drawn | RB |
| project no | BA1405 |
| drawing title | ENVELOPE: ROOF PLAN |



drawing no MP/010 /E

burtonarchitecture.com
ABN 25 457 669 610
mobile +61 (0)415 190677
NSW Registered Architect Rob Burton 9224

BURTON ARCHITECTURE

ATTACHMENT A

- Key:
- Residential lobby
 - Car park access
 - Service truck access
 - Vertical facade articulation zone
 - Open space including:
 - Deep soil planting (10% of site)
 - Publicly accessible through site links (leasehold)
 - Private communal podium garden (total open space = min 40% of site)

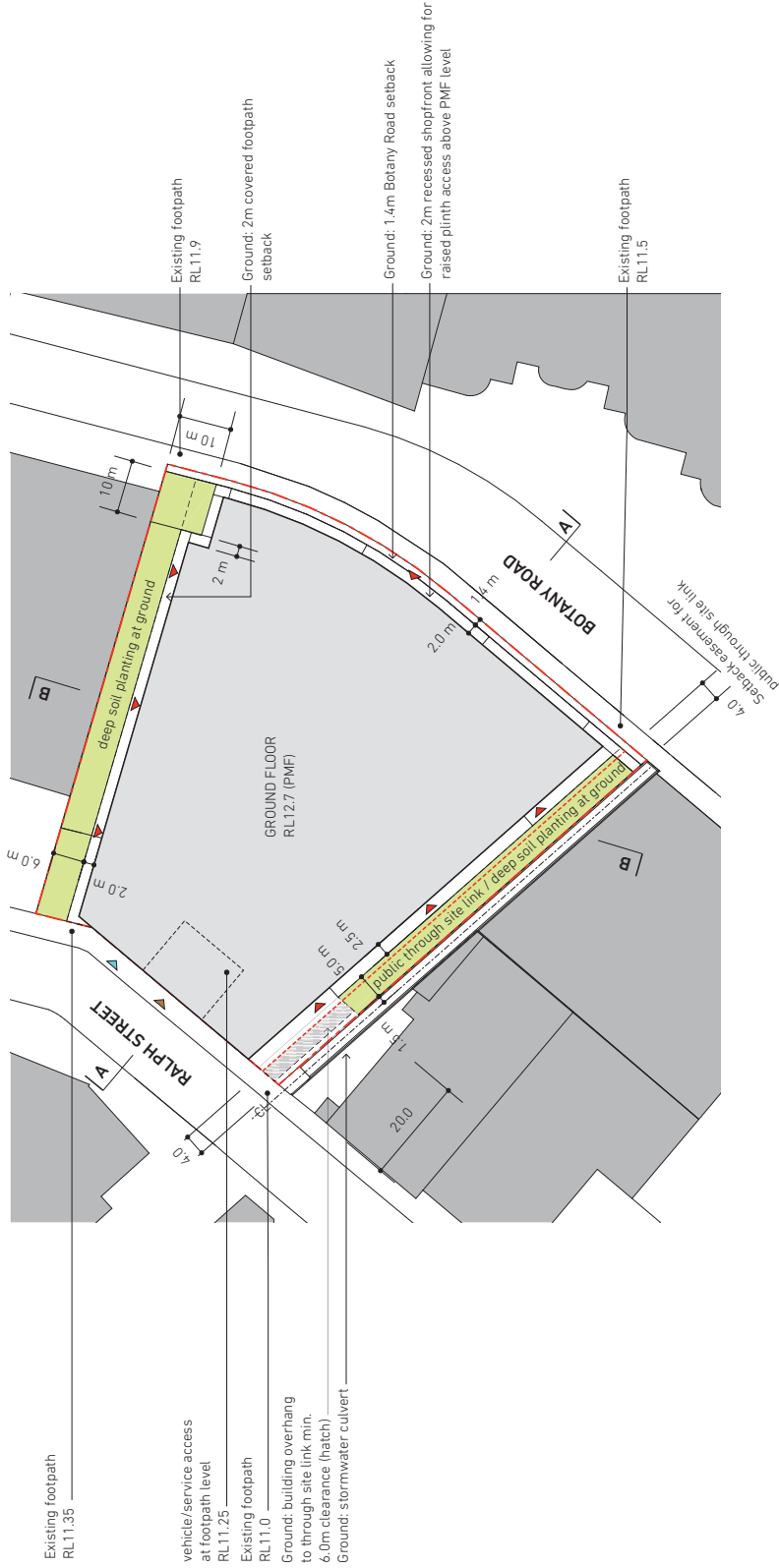

ENVELOPE: GROUND FLOOR PLAN
1:1000 at A3

Check all dimensions and site conditions prior to commencement of services or equipment and the preparation of shop drawings and/or the fabrication of any components.

It is the responsibility of the client to ensure that any discrepancies shall be immediately referred to the architect for clarification.

All drawings may not be reproduced or distributed without prior permission of the architect.

| rev | date | notes |
|-----|----------|-----------------------------------|
| A | 23/02/15 | SIT DA issue |
| B | 12/06/15 | deep soil area enlarged |
| C | 26/06/15 | 4m southern setback noted |
| D | 09/07/15 | Ralph St overhang boundary offset |

| | |
|---------|------------------------------------|
| client | SGS Projects Pty Ltd |
| project | 620-632 BOTANY ROAD ALEXANDRIA NSW |

| | |
|---------------|-----------------------|
| scale | 1:1000 at A3 |
| drawn | RB |
| project no | BA1405 |
| drawing title | ENVELOPE: GROUND PLAN |

| | |
|------------|-----------|
| drawing no | MP/011 /D |
|------------|-----------|

burtonarchitecture.com
 ABN 25 457 669 610
 mobile +61 (0)415 190677
 NSW Registered Architect Rob Burton 9224

BURTON ARCHITECTURE

Key:

Vertical facade articulation zone

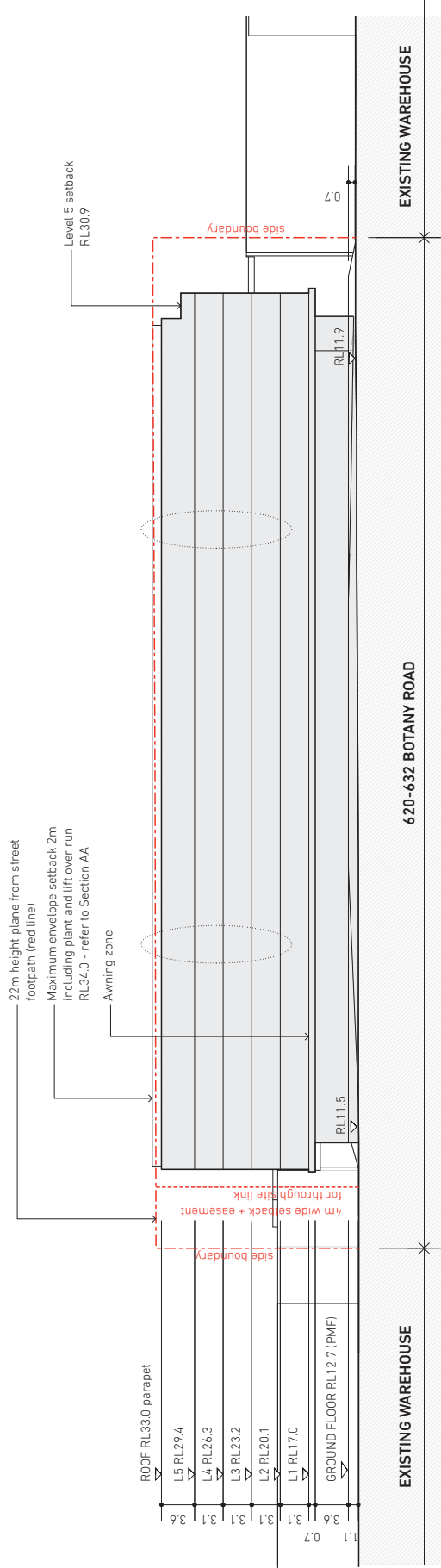

BOTANY ROAD ELEVATION
1:500 at A3

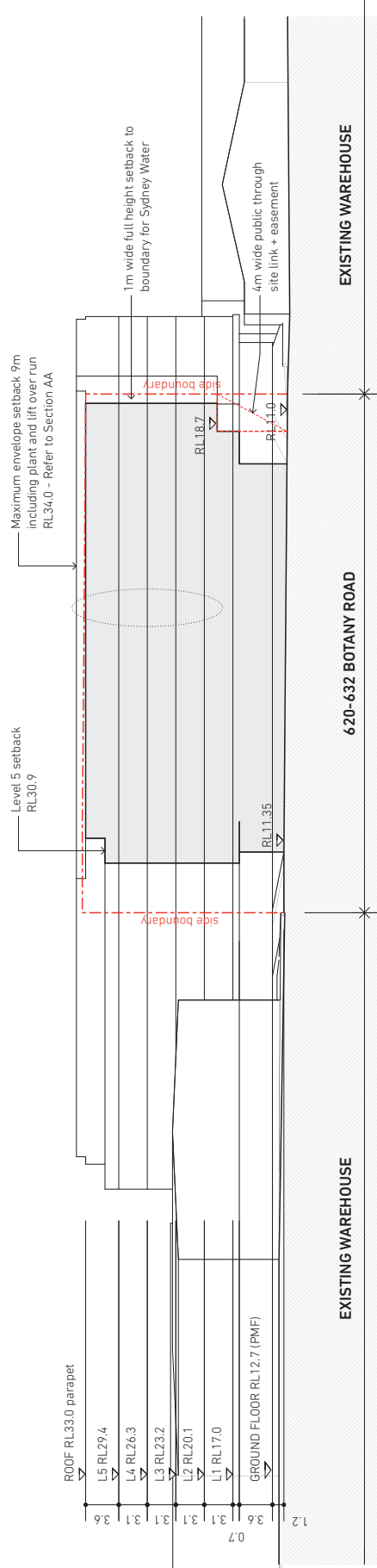

RALPH STREET ELEVATION
1:500 at A3

Check all dimensions and site conditions prior to commencement of services or equipment and the preparation of shop drawings and/or the fabrication of any components.
No liability for omissions or errors. Any discrepancies shall be immediately referred to the architect for clarification.
All drawings may not be reproduced or distributed without prior permission of the architect.

| rev | date | notes |
|-----|----------|-------------------------------|
| A | 23/02/15 | SIT DA issue |
| B | 26/06/15 | 4m southern setback noted |
| C | 08/07/15 | 1m Sydney Water setback noted |

| client | SGS Projects Pty Ltd |
|---------|---------------------------------------|
| project | 620-632 BOTANY ROAD ALEXANDRIA NSW |

| scale | 1:500 at A3 |
|---------------|--------------------------------|
| drawn | RB |
| project no | BA1405 |
| drawing title | ENVELOPE: STREET ELEVATIONS |
| drawing no | MP/012 /C |

burtonarchitecture.com
ABN 25 457 669 610
mobile +61 (0)415 190677
NSW Registered Architect Rob Burton 9224

BURTON
ARCHITECTURE

ATTACHMENT A

ATTACHMENT A



SECTION AA / EAST - WEST LOOKING NORTH
1:500 at A3

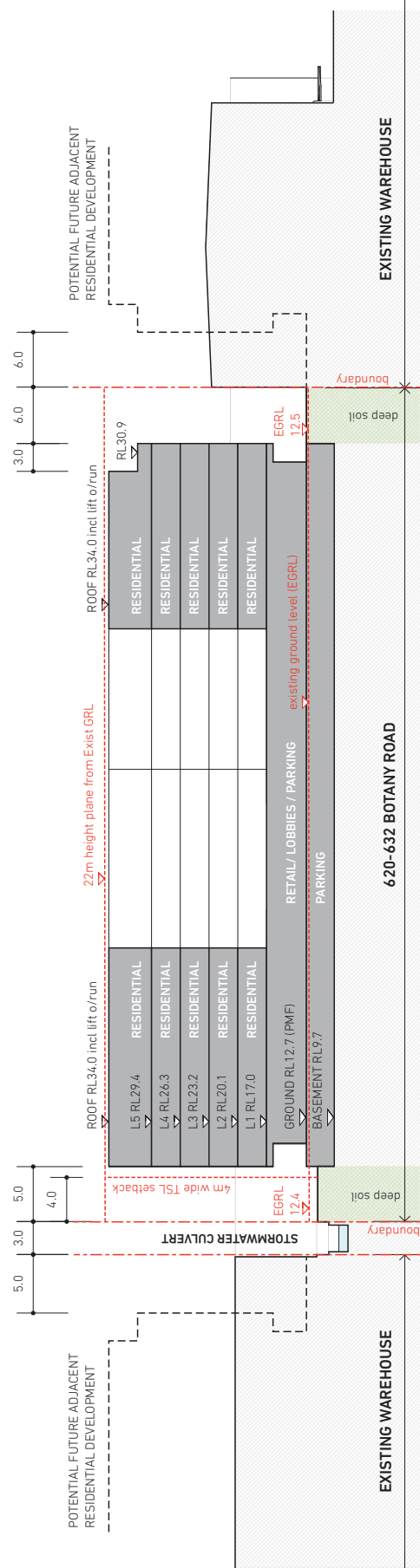

SECTION BB / NORTH - SOUTH LOOKING WEST
1:500 at A3

Check all dimensions and site conditions prior to commencement of services or equipment and the preparation of shop drawings and/or the fabrication of any components.
No liability is accepted for discrepancies. Any discrepancies shall be immediately referred to the architect for clarification.
All drawings may not be reproduced or distributed without prior permission of the architect.

| rev | date | notes |
|-----|----------|----------------------------------|
| A | 23/02/15 | SIT DA Issue |
| B | 12/06/15 | exist ground/height levels added |
| C | 26/06/15 | 4m southern setback noted |

| client | SGS Projects Pty Ltd |
|---------|---------------------------------------|
| project | 620-632 BOTANY ROAD ALEXANDRIA NSW |

| scale | 1:500 at A3 |
|---------------|------------------------------|
| drawn | RB |
| project no | BAT1405 |
| drawing title | ENVELOPE: SECTION AA - BB |
| drawing no | MP/013 /C |

ATTACHMENT A

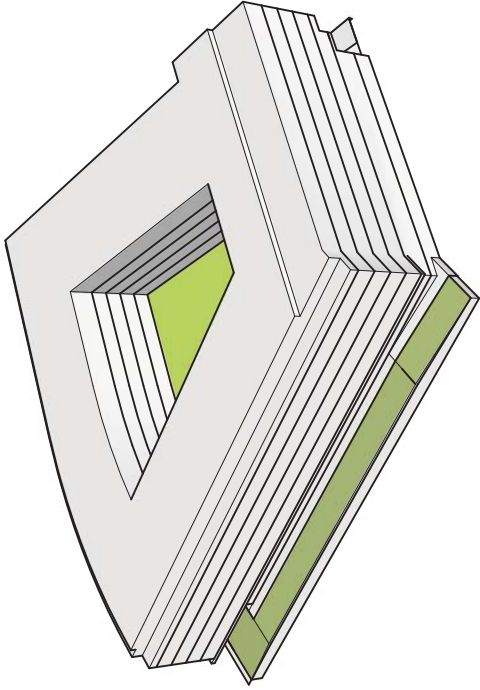

ENVELOPE MASSING_NW AERIAL

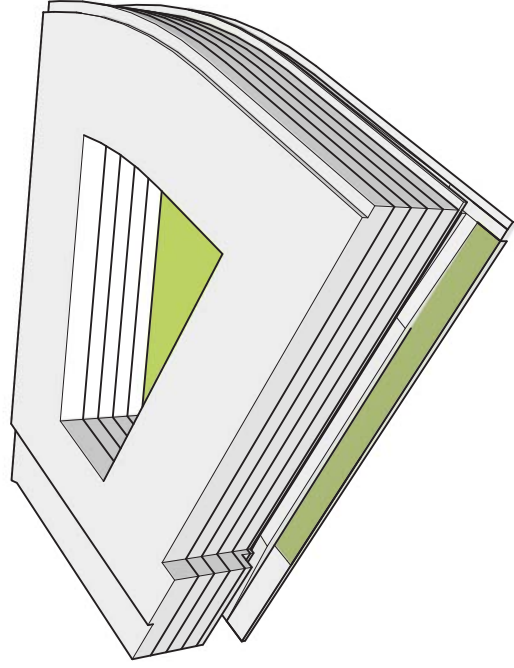

ENVELOPE MASSING_SE AERIAL

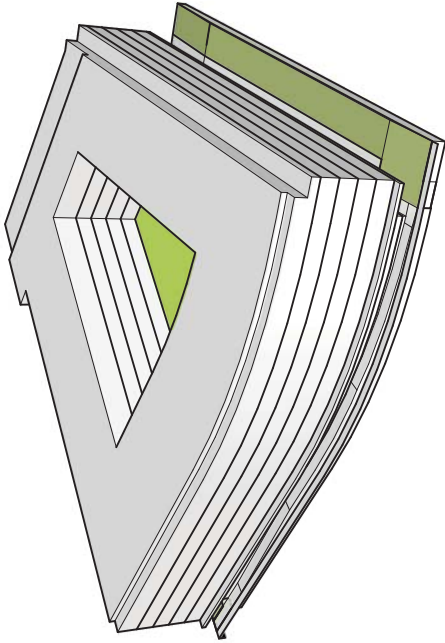

ENVELOPE MASSING_NE AERIAL

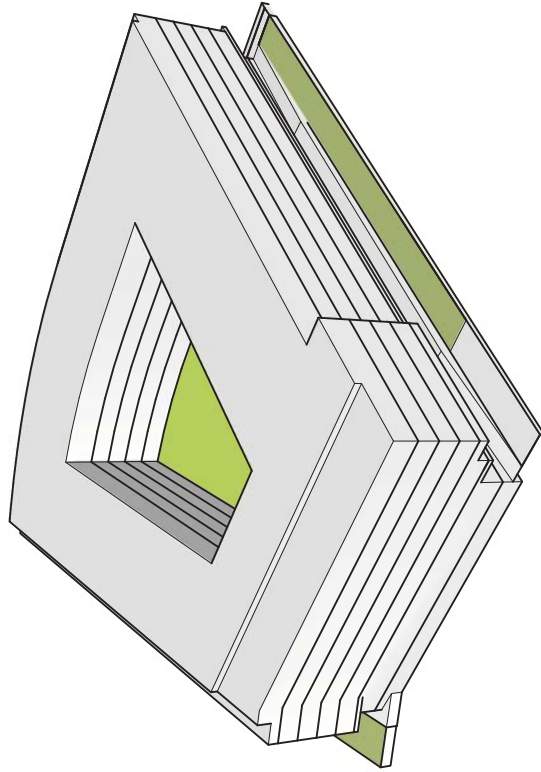

ENVELOPE MASSING_SW AERIAL

Check all dimensions and site conditions prior to commencement of services or equipment and the preparation of shop drawings and/or the fabrication of any components.
 All dimensions are to be confirmed by the client. Any discrepancies shall be immediately referred to the architect for clarification.
 All drawings may not be reproduced or distributed without prior permission of the architect.

| rev | date | notes |
|-----|----------|-------------------------------|
| A | 23/02/15 | SIT DA issue |
| B | 26/06/15 | 4m southern setback shown |
| C | 08/07/15 | 1m Sydney Water setback shown |

| client | SGS Projects Pty Ltd |
|---------|---------------------------------------|
| project | 620-632 BOTANY ROAD ALEXANDRIA NSW |

| scale | NTS |
|---------------|-------------------------|
| drawn | RB |
| project no | BA1405 |
| drawing title | ENVELOPE: 3D MASSING |
| drawing no | MP/014 /c |

burtonarchitecture.com
 ABN 25 457 669 610
 mobile +61 (0)415 190677
 NSW Registered Architect Rob Burton 9224

BURTON
ARCHITECTURE

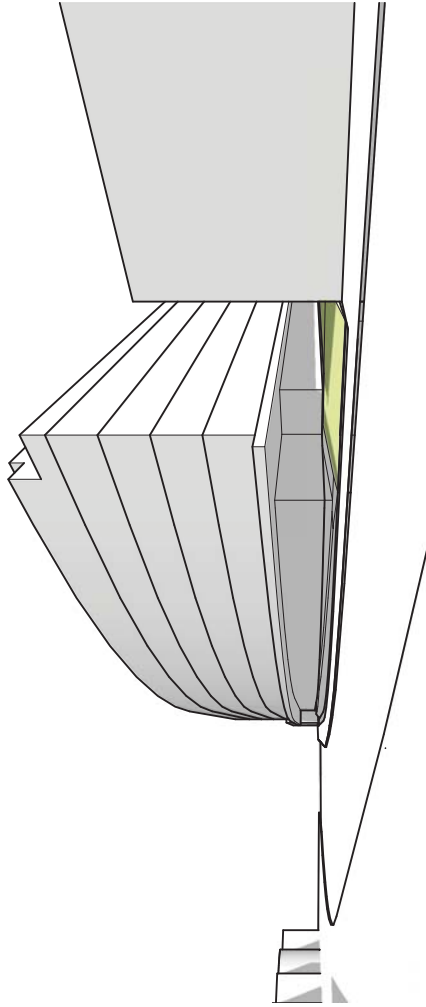

ENVELOPE MASSING_APPROACH ALONG BOTANY ROAD LOOKING SOUTH WEST

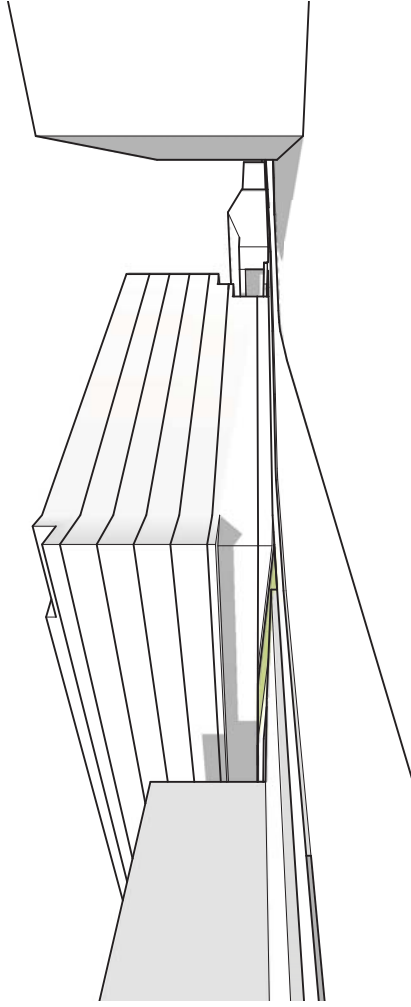

ENVELOPE MASSING_APPROACH ALONG RALPH STREET LOOKING SOUTH EAST

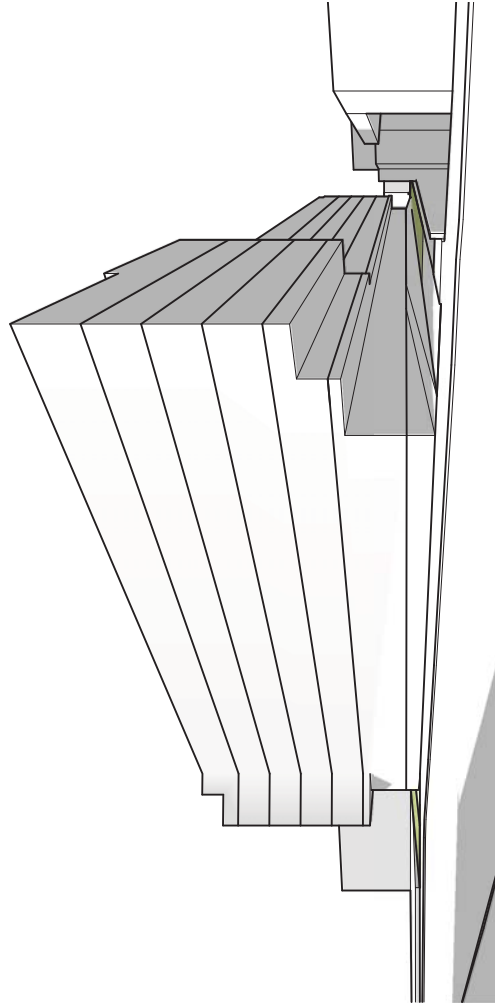

ENVELOPE MASSING_APPROACH ALONG RALPH STREET LOOKING NORTH EAST

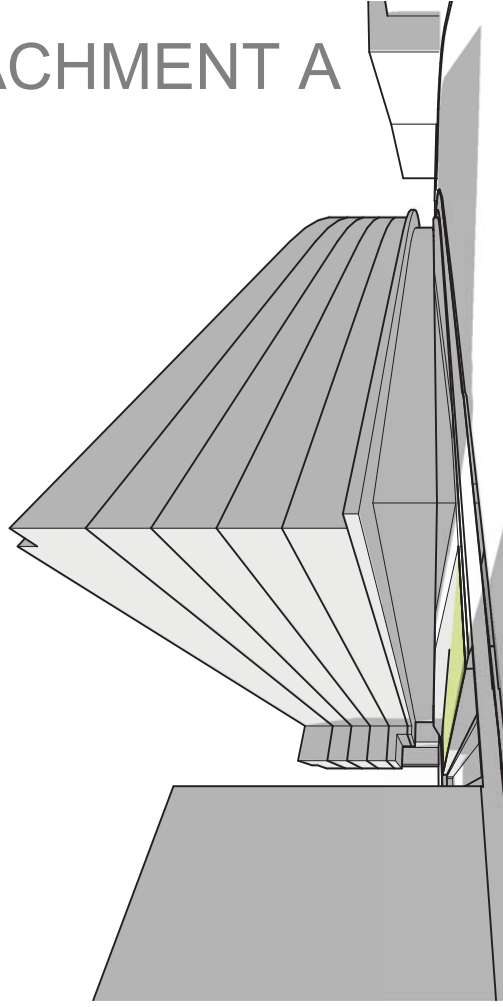

ENVELOPE MASSING_APPROACH ALONG BOTANY ROAD LOOKING NORTH WEST

ATTACHMENT A

Check all dimensions and site conditions prior to commencement of services or equipment and the preparation of shop drawings and/or the fabrication of any components.
 The drawings are to be used as a guide only. Any discrepancies shall be immediately referred to the architect for clarification.
 All drawings may not be reproduced or distributed without prior permission of the architect.

| rev | date | notes |
|-----|----------|-------------------------------|
| A | 23/02/15 | SIT DA Issue |
| B | 26/06/15 | 4m southern setback shown |
| C | 08/07/15 | 1m Sydney Water setback shown |

| client | SGS Projects Pty Ltd |
|---------|---------------------------------------|
| project | 620-632 BOTANY ROAD ALEXANDRIA NSW |

| scale | NTS |
|---------------|-------------------------------|
| drawn | RB |
| project no | BA1405 |
| drawing title | ENVELOPE: 3D MASSING VIEWS |

burtonarchitecture.com
 ABN 25 457 669 610
 mobile +61 (0)415 190677
 NSW Registered Architect Rob Burton 9224

BURTON
 ARCHITECTURE

drawing no **MP/015**

/c